

NEW PASSPORT APPLICATION 2009/10

- This passport application allows owners to apply for a passport in line with UK law and Commission Regulation (EC) 504/2008. It is for a DEFRA approved Identity Passport which is intended for animals with no provable pedigree and will show both pedigree and breed as unrecorded. Therefore if you know this information you should contact the relevant breed society.
- The Law: All horses, ponies, donkeys, mules and zebras require a passport. Those applying after 1st July 2009 will be required to be microchipped by a veterinary surgeon in accordance with Article 11 of Commission Regulation (EC) 504/2008. Animals older than six months (or after 31st December of their year of foaling) will automatically be signed out of the food chain (Section IX Part II of the horse's passport). Copies of the Regulations can be found on our website www.horsepassportagency.org

*The Owner:

The owner should complete the top part of the form. By providing your email on this form you will be able to log in to the Registered User section of our website and make updates on-line. If the animal is on loan the person who is the keeper of the animal can be added in the address section along with their address, i.e. c/o FRED BLOGGS, 79 HIGH STREET etc. The owner (not the keeper) must sign the owner declaration.

The Breeder:

The breeder of an animal is the person that owned the dam (mother) when she had the foal. We will only record this for foals (under 6 months or before 31st December) where you (the owner) have indicated you bred the animal and provided the country and full date of birth for the foal.

OWNER DETAILS													
Title: <input type="checkbox"/> M <input type="checkbox"/> R <input type="checkbox"/> S	First Name: J U L I E												
Initial(s): S P													
Surname: J O N E S													
Address: C / O F R E D B L O G G S , 7 9 H I G H S T R E E T , D E R B Y													
Post Code: D E 7 4 2 P Q													
Email: * J U L I E S P I J O N E S 9 8 7 @ A O L . C O M													
Nationality: B R I T I S H													
Telephone: 0 8 7 0 2 4 1 8 2 6 3													
Date of Birth: 0 8 0 3 1 9 6 4													
<small>Marking: The Horse Passport Agency Ltd is registered under the Data Protection Act 1998. From time to time we may send you details of products or services that may be of interest to you. If you do not wish to receive this information by letter, or other reasonable means of communication, please select this box.</small>													
Did You Breed This Animal? Yes <input checked="" type="checkbox"/> No <input type="checkbox"/> <small>(If so, provide country and full date of foaling. Please read notes over leaf. Where was this animal foaled? GB IRE Other (specify below))</small>													
<small>I confirm that I have read, understood and agree to The Horse Passport Agency Ltd's Privacy Statement and Terms & Conditions and confirm that this animal does not already have a DEFRA approved passport. The details provided on this form are, to the best of my knowledge, accurate in all respects.</small>													
Owner Signature:	Date: 0 5 0 1 2 0 0 8												
ANIMAL DETAILS — TO BE COMPLETED BY A VET OR AN IDENTIFIER													
Animal Name: J A M E S													
Species: <input checked="" type="checkbox"/> Horse/Pony <input type="checkbox"/> Donkey <input type="checkbox"/> Male <input type="checkbox"/> Female <input type="checkbox"/> Gelding <input type="checkbox"/> Entire (Cob) <input type="checkbox"/> Rig	Colour: <input type="checkbox"/> Bay <input type="checkbox"/> Chestnut <input type="checkbox"/> Roan <input type="checkbox"/> Other <input type="checkbox"/> Black <input type="checkbox"/> Cream <input type="checkbox"/> Dun <input type="checkbox"/> Palomino <input type="checkbox"/> Skewbald <input type="checkbox"/> Grey <input type="checkbox"/> Appaloosa <input type="checkbox"/> Piebald												
Foaling Year/Date: <input type="checkbox"/> Unknown <input type="checkbox"/> 0 5 0 8 2 0 0 7													
Height: <input type="checkbox"/> Unknown <input type="checkbox"/> 1 6 Hands <input type="checkbox"/> 2 Inches or <input type="checkbox"/> 1 1 cm													
White on Legs and White Hooves White On FRONT LEFT leg <input type="checkbox"/> Above Knee <input type="checkbox"/> Knee <input type="checkbox"/> Cannon Bone <input type="checkbox"/> Fetlock <input type="checkbox"/> Pastern <input type="checkbox"/> Hoof <input checked="" type="checkbox"/> Entire <input type="checkbox"/> Hoof	White On FRONT RIGHT leg <input type="checkbox"/> Above Knee <input type="checkbox"/> Knee <input type="checkbox"/> Cannon Bone <input type="checkbox"/> Fetlock <input type="checkbox"/> Pastern <input type="checkbox"/> Hoof <input type="checkbox"/> Entire <input type="checkbox"/> Hoof												
White On BACK LEFT leg <input type="checkbox"/> Above Hock <input type="checkbox"/> Hock <input type="checkbox"/> Cannon Bone <input type="checkbox"/> Fetlock <input type="checkbox"/> Pastern <input type="checkbox"/> Hoof	White On BACK RIGHT leg <input type="checkbox"/> Above Hock <input type="checkbox"/> Hock <input type="checkbox"/> Cannon Bone <input type="checkbox"/> Fetlock <input type="checkbox"/> Pastern <input type="checkbox"/> Hoof												
Whorls and Feathering: When using the selection boxes below to describe what you have drawn refer to (X) for whorls and (F) for feathering. On the diagram an X should be drawn for a whorl and — for feathering.													
Front of Head <table border="0"> <tr> <td>F W</td> <td>F W</td> <td>F W</td> <td>F W</td> </tr> <tr> <td><input type="checkbox"/> Above Eye Level And</td> <td><input type="checkbox"/> Below Eye Level And</td> <td><input type="checkbox"/> Central</td> <td><input type="checkbox"/> Right Of Centre</td> </tr> <tr> <td><input type="checkbox"/> Left of Centre</td> <td><input type="checkbox"/> Right Of Centre</td> <td><input type="checkbox"/> Central</td> <td><input type="checkbox"/> Right Of Centre</td> </tr> </table>		F W	F W	F W	F W	<input type="checkbox"/> Above Eye Level And	<input type="checkbox"/> Below Eye Level And	<input type="checkbox"/> Central	<input type="checkbox"/> Right Of Centre	<input type="checkbox"/> Left of Centre	<input type="checkbox"/> Right Of Centre	<input type="checkbox"/> Central	<input type="checkbox"/> Right Of Centre
F W	F W	F W	F W										
<input type="checkbox"/> Above Eye Level And	<input type="checkbox"/> Below Eye Level And	<input type="checkbox"/> Central	<input type="checkbox"/> Right Of Centre										
<input type="checkbox"/> Left of Centre	<input type="checkbox"/> Right Of Centre	<input type="checkbox"/> Central	<input type="checkbox"/> Right Of Centre										
Crest of Neck <table border="0"> <tr> <td>F W</td> <td>F W</td> <td>F W</td> <td>F W</td> </tr> <tr> <td><input type="checkbox"/> Upper</td> <td><input type="checkbox"/> Mid</td> <td><input type="checkbox"/> Lower</td> <td><input type="checkbox"/> Right Crest</td> </tr> <tr> <td><input type="checkbox"/> Upper</td> <td><input type="checkbox"/> Mid</td> <td><input type="checkbox"/> Lower</td> <td><input type="checkbox"/> Right Crest</td> </tr> </table>		F W	F W	F W	F W	<input type="checkbox"/> Upper	<input type="checkbox"/> Mid	<input type="checkbox"/> Lower	<input type="checkbox"/> Right Crest	<input type="checkbox"/> Upper	<input type="checkbox"/> Mid	<input type="checkbox"/> Lower	<input type="checkbox"/> Right Crest
F W	F W	F W	F W										
<input type="checkbox"/> Upper	<input type="checkbox"/> Mid	<input type="checkbox"/> Lower	<input type="checkbox"/> Right Crest										
<input type="checkbox"/> Upper	<input type="checkbox"/> Mid	<input type="checkbox"/> Lower	<input type="checkbox"/> Right Crest										
Underside of Neck etc <table border="0"> <tr> <td>F W</td> <td>F W</td> <td>F W</td> <td>F W</td> </tr> <tr> <td><input type="checkbox"/> Right Jaw</td> <td><input type="checkbox"/> Left Jaw</td> <td><input type="checkbox"/> Throat</td> <td><input type="checkbox"/> Upper Neck</td> </tr> <tr> <td><input type="checkbox"/> Base of Neck</td> <td><input type="checkbox"/> Chest</td> <td><input type="checkbox"/> Left Forearm</td> <td><input type="checkbox"/> Right Forearm</td> </tr> </table>		F W	F W	F W	F W	<input type="checkbox"/> Right Jaw	<input type="checkbox"/> Left Jaw	<input type="checkbox"/> Throat	<input type="checkbox"/> Upper Neck	<input type="checkbox"/> Base of Neck	<input type="checkbox"/> Chest	<input type="checkbox"/> Left Forearm	<input type="checkbox"/> Right Forearm
F W	F W	F W	F W										
<input type="checkbox"/> Right Jaw	<input type="checkbox"/> Left Jaw	<input type="checkbox"/> Throat	<input type="checkbox"/> Upper Neck										
<input type="checkbox"/> Base of Neck	<input type="checkbox"/> Chest	<input type="checkbox"/> Left Forearm	<input type="checkbox"/> Right Forearm										
Other Parts of Body <table border="0"> <tr> <td>F W</td> <td>F W</td> <td>F W</td> <td>F W</td> </tr> <tr> <td><input type="checkbox"/> Left Side</td> <td><input type="checkbox"/> Right Side</td> <td><input type="checkbox"/> Left Hip</td> <td><input type="checkbox"/> Right Hip</td> </tr> <tr> <td><input type="checkbox"/> Left Belly</td> <td><input type="checkbox"/> Right Belly</td> <td><input type="checkbox"/> Right Hip</td> <td><input type="checkbox"/> Right Belly</td> </tr> </table>		F W	F W	F W	F W	<input type="checkbox"/> Left Side	<input type="checkbox"/> Right Side	<input type="checkbox"/> Left Hip	<input type="checkbox"/> Right Hip	<input type="checkbox"/> Left Belly	<input type="checkbox"/> Right Belly	<input type="checkbox"/> Right Hip	<input type="checkbox"/> Right Belly
F W	F W	F W	F W										
<input type="checkbox"/> Left Side	<input type="checkbox"/> Right Side	<input type="checkbox"/> Left Hip	<input type="checkbox"/> Right Hip										
<input type="checkbox"/> Left Belly	<input type="checkbox"/> Right Belly	<input type="checkbox"/> Right Hip	<input type="checkbox"/> Right Belly										
For Office Use Signature and stamp of veterinary surgeon or HPA Identifier Date: 12/12/07 <small>© Horse Passport Agency Ltd 2007</small>													

Please ensure that you have read our Terms & Conditions and Privacy Statement before submitting your application. Extra copies can be downloaded from our website.

Payment:

The passport application fee is £21 (incl VAT). Cheques, Postal Orders (payable to Horse Passport Agency Ltd) Debit and Credit cards (download the payment slip from our website) are accepted. 24 Hour Fast Track service is £35 payable by credit or debit card only.

Animal Name:

Animals not named at the time of registration can be named later, but there will be an administration fee.

Completing the silhouette:

The new law does not require the silhouette to be completed, other than to have the site of the microchipping marked with an M and any freeze brands or hot brands recorded.

There are practical benefits to having a completed silhouette contained within the passport (identification without the need for a scanner) and it may be a requirement should you want to compete the animal in the future. It will be possible to update your animal's passport with a silhouette in the future for an additional fee.

Where the silhouette is completed (if the vet draws more than an M) then it must meet our *minimum standards* which include:

- Recording all whorls, feathering, scars, white hairs and prophet's thumb marks, freeze brands and microchip numbers ensuring a minimum of five features recorded including at least one whorl. If you are unable to do this then a microchip should be inserted.
- Use standard symbols (a black X for whorls, a black — for feathering, a black → for scars and a black hollow Δ for a prophet's thumb mark. Red lines (hatching) for white hair and solid red for flesh marks and white hooves. Do not try to draw black or brown hairs - just white.
- White drawn on the legs should be from the three views (left, right and rear) unless stated in Other Features that it can not be viewed from one of these sides.
- Grey/Appaloosa/Roan horses should only have white areas shown where the skin underneath that white hair is a different colour to the rest of the body.
- It is important that you use black ink on the form except when marking white hairs or flesh marks. Study the example carefully - more examples can be seen on our website. Please complete the silhouette and fill in (don't just tick) the relevant selection boxes that best describe the silhouette.

OWNER DETAILS

Title:	First Name:	Initial(s):	Surname:
Address:			Post Code:
Email:*		Nationality:	
Telephone:		Date of Birth:	

Marketing: The Horse Passport Agency Ltd is registered under the Data Protection Act 1998. From time to time we may send you details of products or services that may be of interest to you. If you do not wish to receive this information by letter, or other reasonable means of communication, please select this box

Did you breed this animal? Yes No
(If yes provide country and full date of foaling. Please read notes over leaf)
 Where was the animal foaled? GB IRE Other (specify below)

I confirm that I have read, understood and agree to The Horse Passport Agency Ltd's Privacy Statement and Terms & Conditions and confirm that this animal does not already have a DEFRA approved passport. The details provided on this form are, to the best of my knowledge, accurate in all respects.

Owner Signature: _____ **Date:** _____

ANIMAL DETAILS

Animal Name: _____

Species	Sex	Colour	Foaling Year/Date <input type="checkbox"/> Unknown
<input type="checkbox"/> Horse/Pony <input type="checkbox"/> Donkey <input type="checkbox"/> Mule	<input type="checkbox"/> Female <input type="checkbox"/> Gelding <input type="checkbox"/> Entire (Colt) <input type="checkbox"/> Rig	<input type="checkbox"/> Bay <input type="checkbox"/> Brown <input type="checkbox"/> Black <input type="checkbox"/> Grey <input type="checkbox"/> Chesnut <input type="checkbox"/> Cream <input type="checkbox"/> Palomino <input type="checkbox"/> Appaloosa <input type="checkbox"/> Roan <input type="checkbox"/> Dun <input type="checkbox"/> Skewbald <input type="checkbox"/> Piebald <input type="checkbox"/> Other please state	_____ _____ Height <input type="checkbox"/> Unknown _____ Hands _____ Inches or _____ cms

White on Legs and White Hooves

White On FRONT LEFT to: <input type="checkbox"/> Above Knee <input type="checkbox"/> Knee <input type="checkbox"/> Cannon Bone <input type="checkbox"/> Fetlock <input type="checkbox"/> Pastern <input type="checkbox"/> Hoof	White On FRONT RIGHT to: <input type="checkbox"/> Above Knee <input type="checkbox"/> Knee <input type="checkbox"/> Cannon Bone <input type="checkbox"/> Fetlock <input type="checkbox"/> Pastern <input type="checkbox"/> Hoof
White On BACK LEFT to: <input type="checkbox"/> Above Hock <input type="checkbox"/> Hock <input type="checkbox"/> Cannon Bone <input type="checkbox"/> Fetlock <input type="checkbox"/> Pastern <input type="checkbox"/> Hoof	White On BACK RIGHT to: <input type="checkbox"/> Above Hock <input type="checkbox"/> Hock <input type="checkbox"/> Cannon Bone <input type="checkbox"/> Fetlock <input type="checkbox"/> Pastern <input type="checkbox"/> Hoof

White on Head

<input type="checkbox"/> Few White Hairs	<input type="checkbox"/> Star	<input type="checkbox"/> Stripe	<input type="checkbox"/> Flesh Mark
<input type="checkbox"/> Blaze	<input type="checkbox"/> White Face	<input type="checkbox"/> Snip	(Draw in solid Red)

Whorls and Feathering: When using the selection boxes below to describe what you have drawn select () for whorls and () for feathering. On the diagram an X should be drawn for a whorl and - for feathering.

Front of Head

	F	W		F	W		F	W	
Above Eye Level And:	<input type="checkbox"/>	<input type="checkbox"/>	Muzzle	<input type="checkbox"/>	<input type="checkbox"/>	Forelock	<input type="checkbox"/>	<input type="checkbox"/>	Right Of Centre
At Eye Level And:	<input type="checkbox"/>	<input type="checkbox"/>	Left of Centre	<input type="checkbox"/>	<input type="checkbox"/>	Central	<input type="checkbox"/>	<input type="checkbox"/>	Right Of Centre
Below Eye Level And:	<input type="checkbox"/>	<input type="checkbox"/>	Left of Centre	<input type="checkbox"/>	<input type="checkbox"/>	Central	<input type="checkbox"/>	<input type="checkbox"/>	Right Of Centre

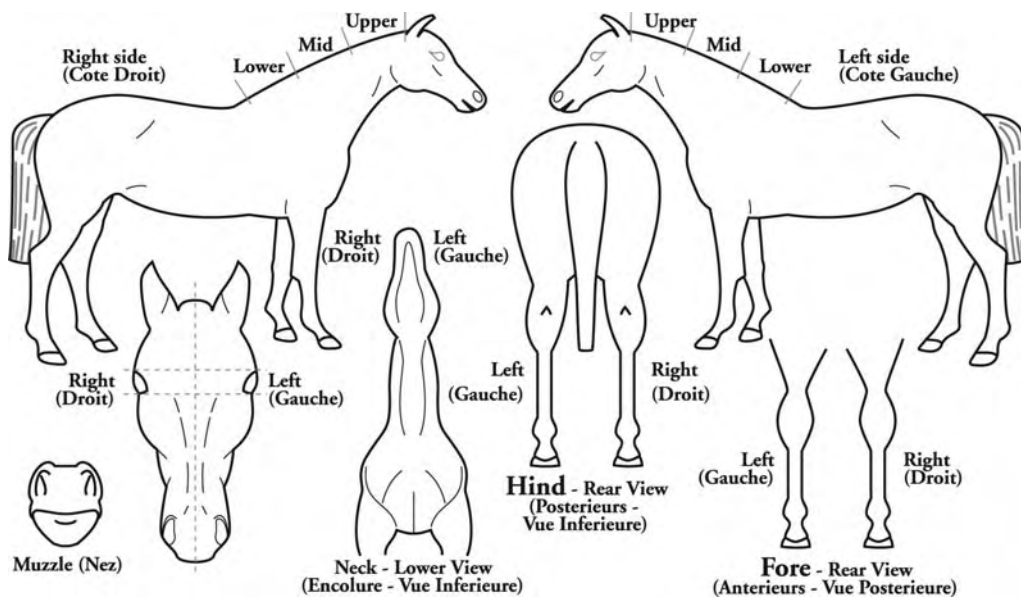

Crest of Neck

F <input type="checkbox"/> W <input type="checkbox"/>	F <input type="checkbox"/> W <input type="checkbox"/>
Left Crest	Right Crest
<input type="checkbox"/> Upper	<input type="checkbox"/> Upper
<input type="checkbox"/> Mid	<input type="checkbox"/> Mid
<input type="checkbox"/> Lower	<input type="checkbox"/> Lower

Underside of Neck etc

F <input type="checkbox"/> W <input type="checkbox"/>	F <input type="checkbox"/> W <input type="checkbox"/>
<input type="checkbox"/> Right Jaw	<input type="checkbox"/> Left Jaw
<input type="checkbox"/> Left Jaw	<input type="checkbox"/> Throat
<input type="checkbox"/> Throat	<input type="checkbox"/> Upper Neck
<input type="checkbox"/> Upper Neck	<input type="checkbox"/> Mid Neck
<input type="checkbox"/> Mid Neck	<input type="checkbox"/> Base of Neck
<input type="checkbox"/> Base of Neck	<input type="checkbox"/> Chest
<input type="checkbox"/> Chest	<input type="checkbox"/> Left Forearm
<input type="checkbox"/> Left Forearm	<input type="checkbox"/> Right Forearm
<input type="checkbox"/> Right Forearm	

Other Parts of Body

F <input type="checkbox"/> W <input type="checkbox"/>	F <input type="checkbox"/> W <input type="checkbox"/>
<input type="checkbox"/> Left Stifle	<input type="checkbox"/> Right Stifle
<input type="checkbox"/> Left Hip	<input type="checkbox"/> Right Hip
<input type="checkbox"/> Left Belly	<input type="checkbox"/> Right Belly

Vet Stamp:

Vet Signature:

Date:

I am a Veterinary Surgeon and member of the RCVS and have read the above microchip with an ISO 11785 scanner having:

[Delete part a) and/or b) if not applicable]

- a) Implanted the microchip mid crest on the left side of the neck
- b) Completed this silhouette

In accordance with European Commission (EC) No. 504/2008.

For Office Use